AKiB Arbeitsgemeinschaft christlicher Kirchen Region Bern

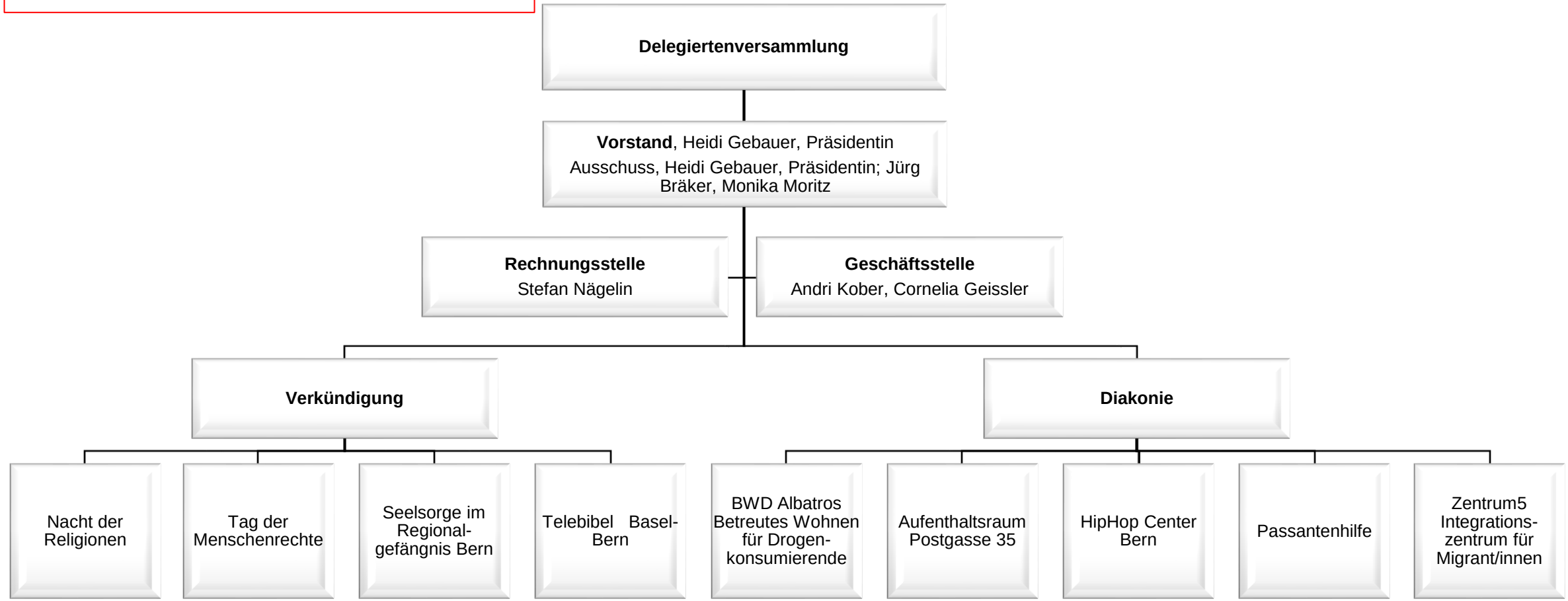

Stand 01.01.2021